

All areas shown green to be rezoned from AR to CR

For illustration purposes, this marked up Zoning District Map shows the existing zoning scheme of the RM, including amendments made thereto, up to the present time. Proposed rezoning is shown coloured as follows:

- AR to CR in Green
- H to AR in Red
- AR to M in Purple

See map legend for District names and designators

RM of SHELLBROOK
ZONING DISTRICT MAP (3 OF 3)
DETAIL MAP

- Districts**
 AR - Agricultural Residential District
 H - Hamlet District
 CR - Country Residential District
 LD - Lakeshore Development District
 M - Industrial / Commercial District
 F - Forest District

- Legend**
 [] Zoning District
 ◊ Lagoon
 [---] Lagoon Buffer (457 m)
 [---] Urban Municipality
 [---] Railway

This is the Zoning District Map which accompanies Bylaw No. 463 adopted by the RM of Shellbrook.

Administrator _____
 Reseve _____
 Date _____

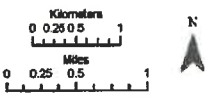

INCLOSURE
 This map and accompanying materials are the property of the RM of Shellbrook and are loaned to you for informational purposes only. They are not to be reproduced, stored in a retrieval system, or transmitted, in any form or by any means, electronic, mechanical, photocopying, recording, or by any information storage and retrieval system, without the prior written permission of the RM of Shellbrook. The RM of Shellbrook assumes no responsibility for any errors or omissions on this map or for any consequences arising from its use. The RM of Shellbrook is not responsible for any errors or omissions on this map or for any consequences arising from its use. The RM of Shellbrook is not responsible for any errors or omissions on this map or for any consequences arising from its use.

TWP 49

RGE 3

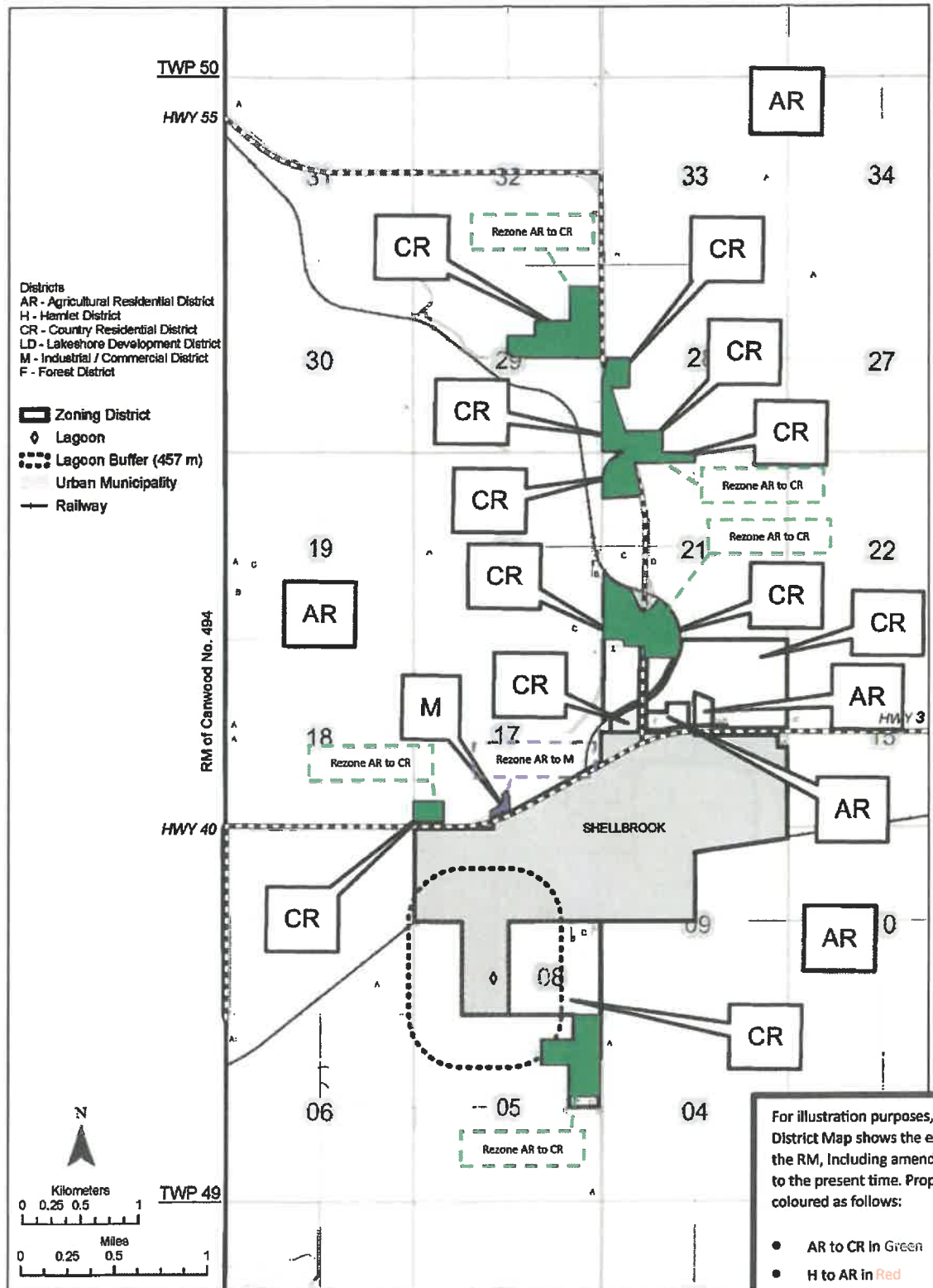

This is the Zoning District Map which accompanies Bylaw No. _____ adopted by the RM of Shellbrook No. 493.

Administrator _____
 Reeve _____
 Date _____

RM of SHELLBROOK

ZONING DISTRICT MAP (2 OF 3)

DETAIL MAP

For illustration purposes, this marked up Zoning District Map shows the existing zoning scheme of the RM, including amendments made thereto, up to the present time. Proposed rezoning is shown coloured as follows:

- AR to CR in Green
- H to AR in Red
- AR to M in Purple

See map legend for District names and designators

DISCLAIMER
 Shellbrook
 The Municipality of Shellbrook is not responsible for the accuracy of the information contained herein. The Municipality of Shellbrook is not responsible for the accuracy of the information contained herein. The Municipality of Shellbrook is not responsible for the accuracy of the information contained herein. The Municipality of Shellbrook is not responsible for the accuracy of the information contained herein.

For illustration purposes, this marked up Zoning District Map shows the existing zoning scheme of the RM, including amendments made thereto, up to the present time. Proposed rezoning is shown coloured as follows:

- AR to CR in Green
- H to AR in Red
- AR to M in Purple

See map legend for District names and designators

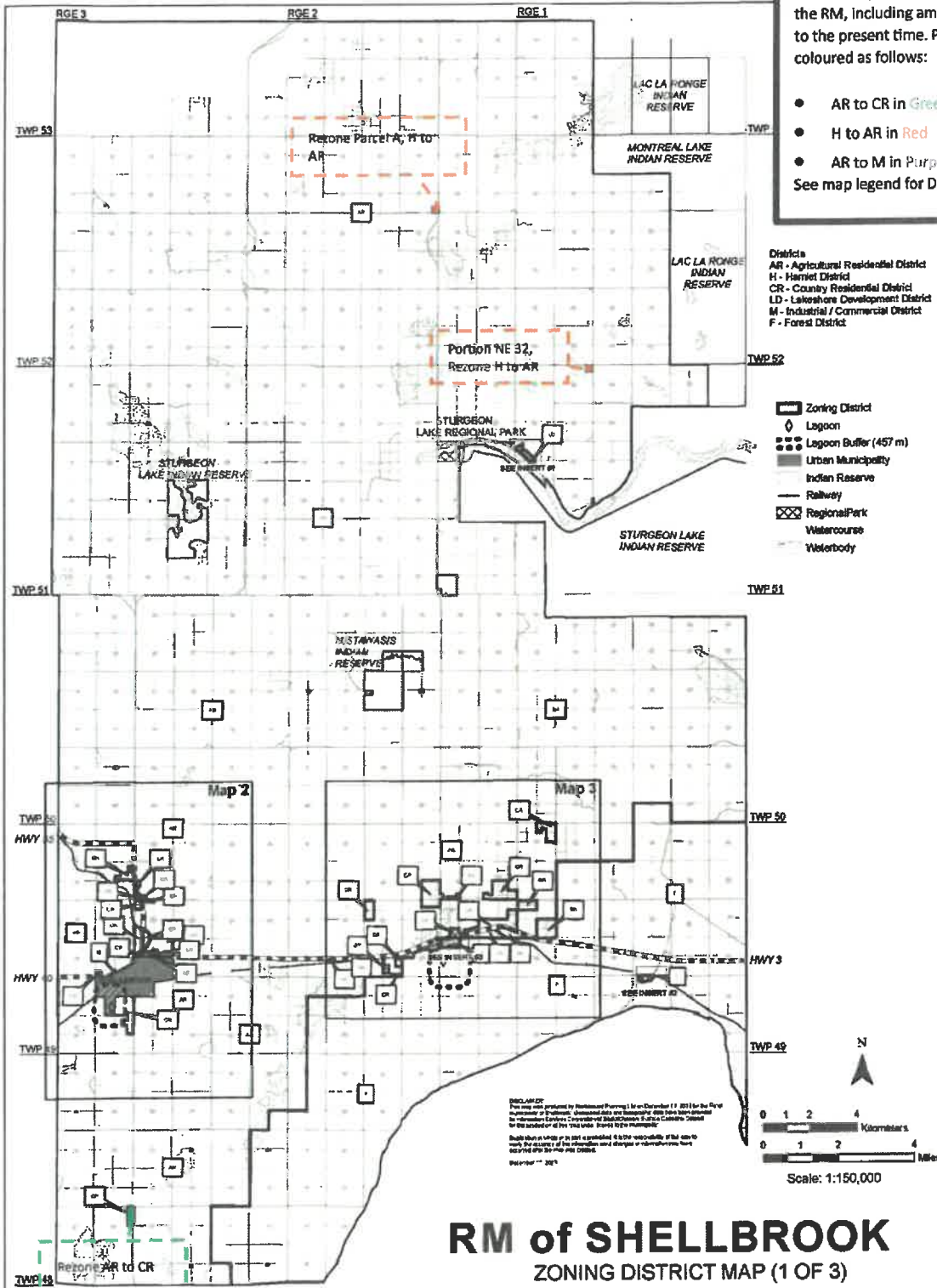

RM of SHELLBROOK

ZONING DISTRICT MAP (1 OF 3)

This is the Zoning District Map which accompanies Bylaw No. adopted by the RM of Shellbrook No. 493.

Administrator _____

Reeve _____

Date _____

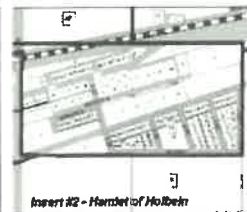
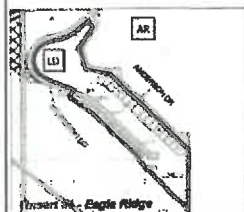

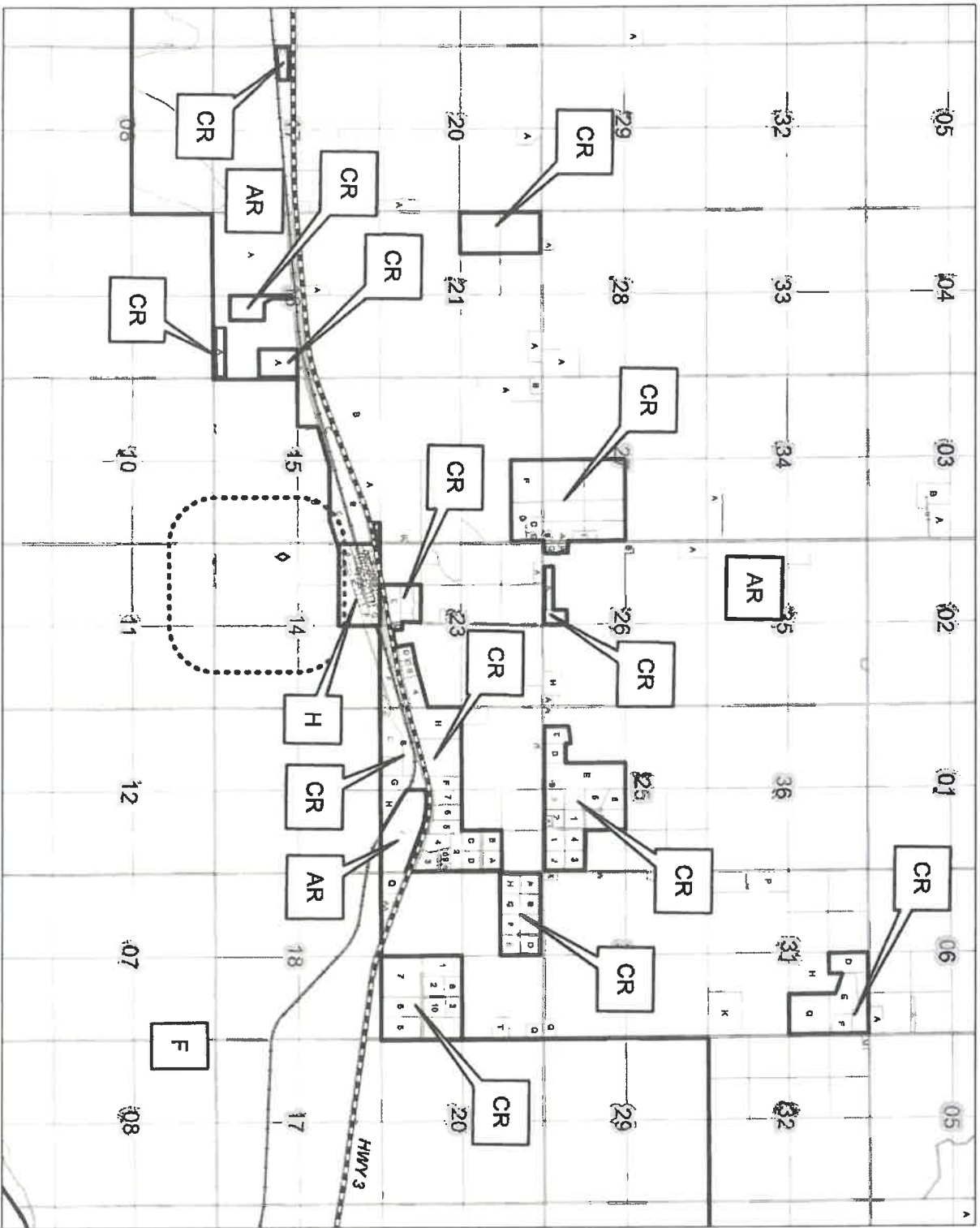

RGE 3

RM of SHELLBROOK

ZONING DISTRICT MAP (3 OF 3)

DETAIL MAP

- Districts
- AR - Agricultural Residential District
 - H - Hamlet District
 - CR - Country Residential District
 - LD - Lakeshore Development District
 - M - Industrial / Commercial District
 - F - Forest District

- Zoning District
- ◊ Lagoon
- ▨ Lagoon Buffer (457 m)
- ▭ Urban Municipality
- Railway

This is the Zoning District Map which accompanies Bylaw No. _____ adopted by the RM of Shellbrook No. 493.

Administrator _____

Reeve _____

Date _____

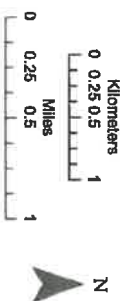

THIS DOCUMENT WAS PREPARED BY THE LEGISLATIVE SERVICES DIVISION, ON BEHALF OF THE RM OF SHELLBROOK, SASKATCHEWAN. THE INFORMATION CONTAINED HEREIN IS FOR INFORMATIONAL PURPOSES ONLY AND DOES NOT CONSTITUTE A WARRANTY OF ANY KIND. THE USER ASSUMES ALL LIABILITY FOR THE USE OF THIS INFORMATION. SHELLBROOK, SASKATCHEWAN, CANADA. 2013

TWP 49

BYLAW No. 2024-01

A BYLAW OF THE R.M. OF SHELLBROOK No. 493 TO AMEND BYLAW No. 2018-09 KNOWN AS THE OFFICIAL COMMUNITY PLAN

The Council of the Rural Municipality of Shellbrook No. 493, in the Province of Saskatchewan, enacts this bylaw to amend Bylaw No. 2018-09 as follows:

1. **SECTION 5.0 – SERVICES, SUSTAINABLE DEVELOPMENT, AND COLLABORATIONS**, is amended by adding the following text in the fifth paragraph at the bottom of the listing of First Nations and Métis Locals:

“

- Crutwell – Métis Local 66”

2. **SUBSECTION 5.1 – SERVICES, SUSTAINABLE DEVELOPMENT, AND COLLABORATIONS, Service Objectives**, is amended by adding the following new clause after clause *8*.:

“

9. To coordinate with its regional neighbours and local school division(s) in the assembly and allocation of lands for school sites.”

3. **SUBSECTION 5.2 – SERVICES, SUSTAINABLE DEVELOPMENT, AND COLLABORATIONS, Service Policies**, is amended by adding the following new clause after clause *k*.:

“

- l. The RM recognizes the importance of providing and delivering primary and secondary education to its residents. If the need for a new school site is identified in the region where its residents obtain access to public education, the municipality will work with the Ministry of Education and the local school division(s) to secure land for the creation of sites suitable for that purpose and accommodate the school accordingly. If the need for a school site is identified in a neighbouring municipality that will accommodate students from the RM, Council may contribute funds from the dedicated lands account for the acquisition of that site.”

4. **SECTION 6.0 – LAND USE IMPLEMENTATION**, is amended by adding the following new content after the heading and related content (eg. *Intent* and *Implementation*) for “Industrial Development Area”:

“

Transitional Land Use Policies:

1. Zoning Districts are assigned to lands to reflect current land uses and may not reflect a 1:1 harmonization with the assigned land use policy area designation. It is the intent of the RM for the use of these lands to transition to the specified land use area over time. The lands are generally shown on the Future Land Use Map identified for “Future” land use types and are generally below the parcel density threshold for the District or the existing site sizes are conducive to a principal agricultural use.
2. Existing land uses and non-harmonized Zoning District designations can remain and are deemed compliant where the requirements of the specified Zoning District assigned are met. Upon application for change in land use or intensity of land use, or for proposed subdivision effecting the same, a land use designation and/or a Zoning District Map amendment will be required to harmonize land use policy and Zoning District assignment prior to approval of new development or subdivision.”
5. The **RM OF SHELLBROOK: Future Land Use Maps** in **SECTION 8**, and as referred to in **SECTION 6.0 – LAND USE IMPLEMENTATION**, are amended as follows:
 - a. The **RM OF SHELLBROOK: Future Land Use Map – Insert 1**, is amended by moving the callouts for the Hamlets of Holbein and Crutwell to the appropriate land locations which are NW ¼ 14-49-02-W3M and NW ¼ 10-49-01-W3M respectively;

- b. The Future Land Use designations are amended as follows for the following lands listed in the table below, and as effected to any applicable Future Land Use Map or Insert thereto, with corresponding numbering relating to the applicable Appendix with a map showing the affected lands in bold-dashed outline, attached to and forming part of this bylaw:

Appendix #	Legal Land Description	Existing Land Use Designation	New Land Use Designation
1	All of Parel C, Plan 78PA01580, lying within W ¼ 21-49-03-W3M	Future Country Residential Development Area and Industrial Development Area	Agriculture Development Area
1	All of NW ¼ 21-49-03-W3M Ext 87	Future Country Residential Development Area	Agriculture Development Area
1	All of Parcel D, Plan 90PA11567 Ext 0, lying within SW ¼ 21-49-03-W3M	Industrial Development Area	Agriculture Development Area
2	All of Parcels B and C, Plan 77PA27821, lying within SW ¼ 17-49-03-W3M	Future Industrial Development Area	Country Residential Development Area
3	All of Parcel D, Plan 83PA00140, lying within NW ¼ 16-49-03-W3M	Agriculture Development Area	Country Residential Development Area
4	Parcel A, Plan 67PA03616; Parcel B, Plan 70PA12498; and, Parcel C, Plan 78PA10032, all lying within NE ¼ 16-49-03-W3M	Agriculture Development Area	Country Residential Development Area
5	All of SE ¼ 16-49-02-W3M	Future Industrial Development Area	Country Residential Development Area
6	Parcel A, Plan 76PA04912, Parcel B, Plan 83PA21984, and Parcel C, Plan 101440842, all lying within SW ¼ 17-49-02-W3M	Future Industrial Development Area	Country Residential Development Area
7	Parcels B and C, Plan 102361115, all lying within SW ¼ 23-49-02-W3M	Future Industrial Development Area	Country Residential Development Area
8	Parcel B, Plan 101440673; Parcel C, Plan 101440651; N ½ 15-49-02-W3M, Plan 02488 Ext 1, all lying within N ½ 15-49-02-W3M	Forestry Development Area	Country Residential Development Area
9	LSDs 12 and 13, both lying within NW ¼ 21-49-02-W3M	Agriculture Development Area	Country Residential Development Area

This bylaw shall become effective on the date of approval of the Minister of Government Relations.

.....

Reeve

.....

Administrator

Appendix 1 to Bylaw No. 2024-01



Area in bold-dashed line:

Partially Future Country Residential Development Area and Industrial Development Area, to Agriculture Development Area

Appendix 2 to Bylaw No. 2024-01

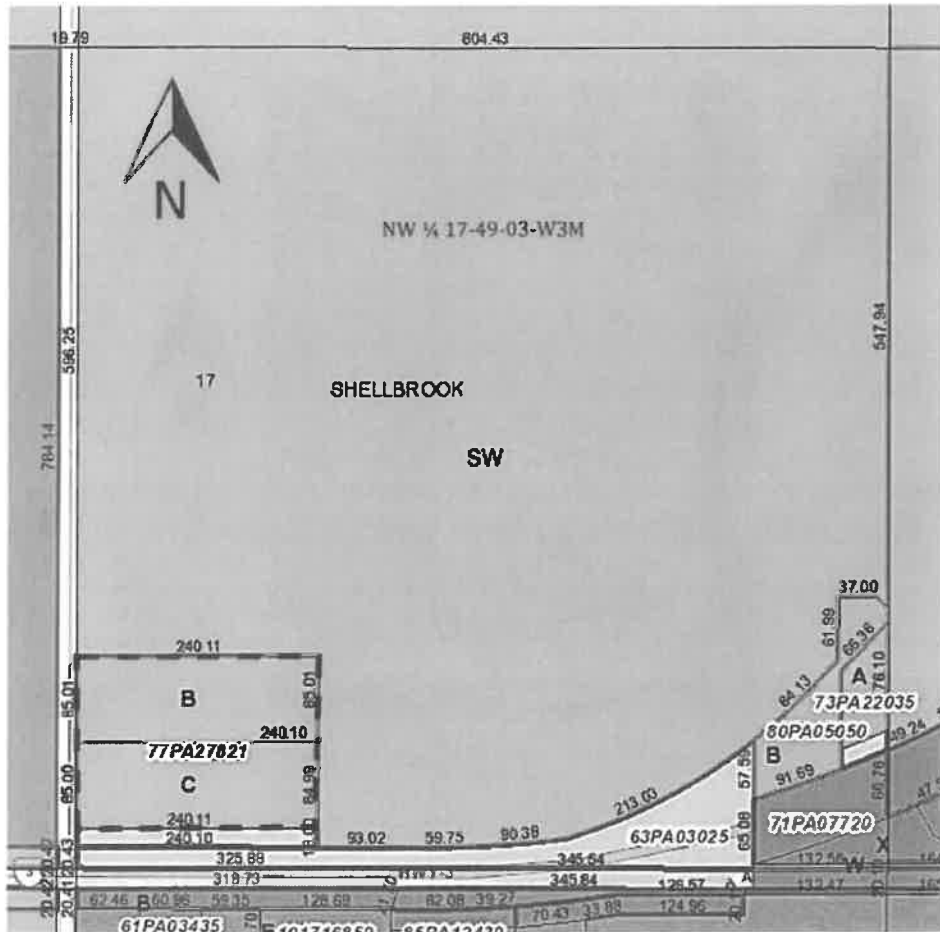

Area in bold-dashed line:
Future Industrial Development Area to Country Residential Development Area

Appendix 3 to Bylaw No. 2024-01

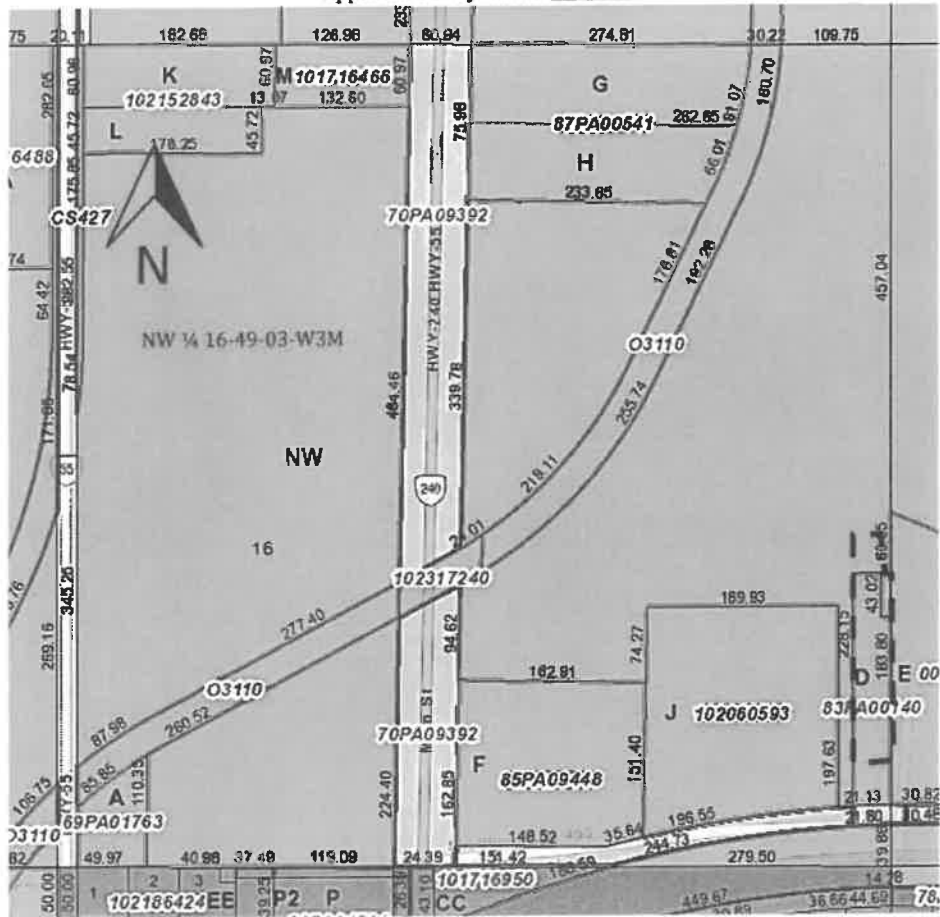

Area in bold-dashed line:
 Agriculture Development Land Use Area to Country Residential Development Area

Appendix 4 to Bylaw No. 2024-01

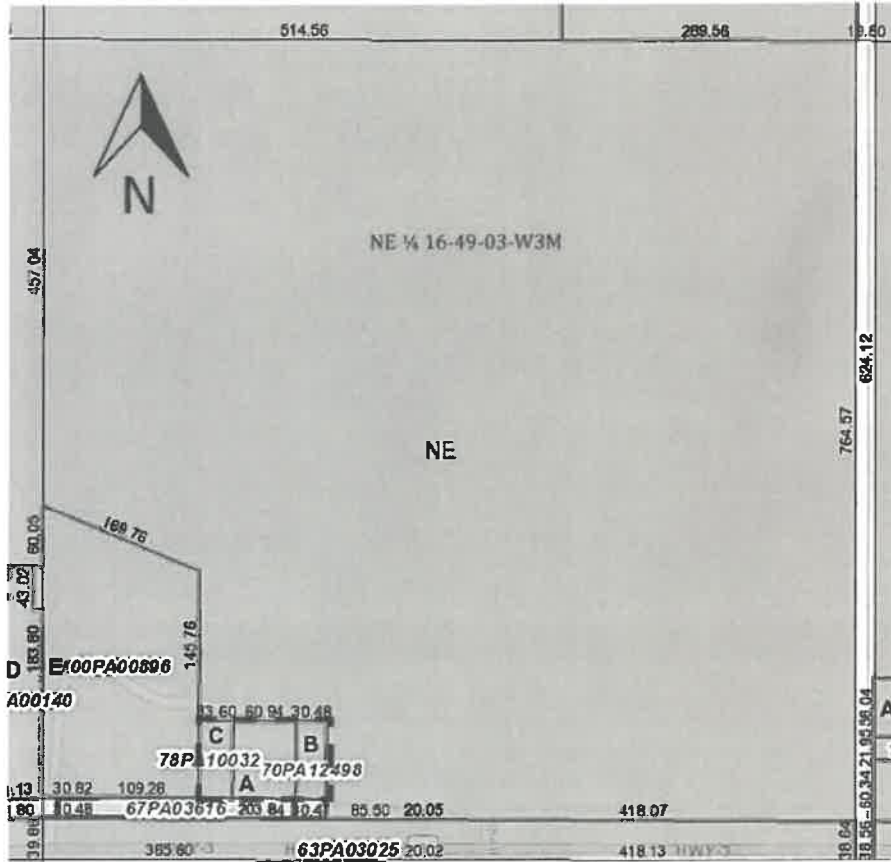

Area in bold-dashed line:
Agriculture Development Land Use Area to Country Residential Development Area

Appendix 5 to Bylaw No. 2024-01

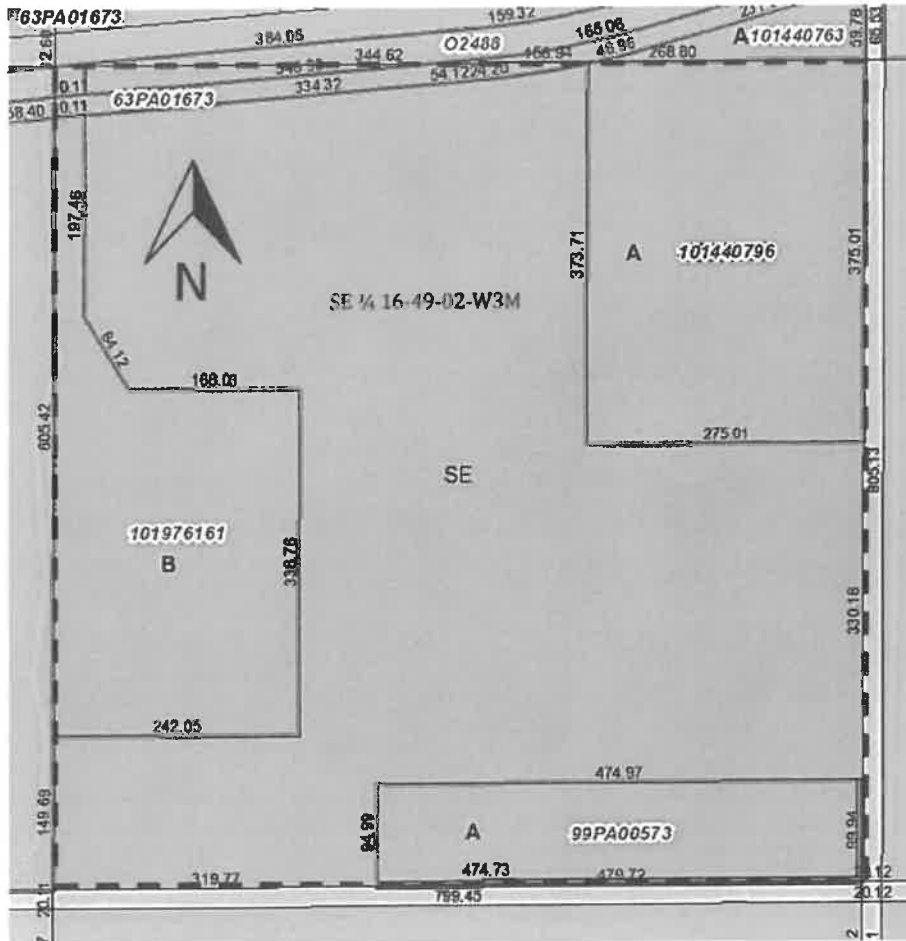

Area in bold-dashed line:
Future Industrial Development Area to Country Residential Development Area

Appendix 6 to Bylaw No. 2024-01

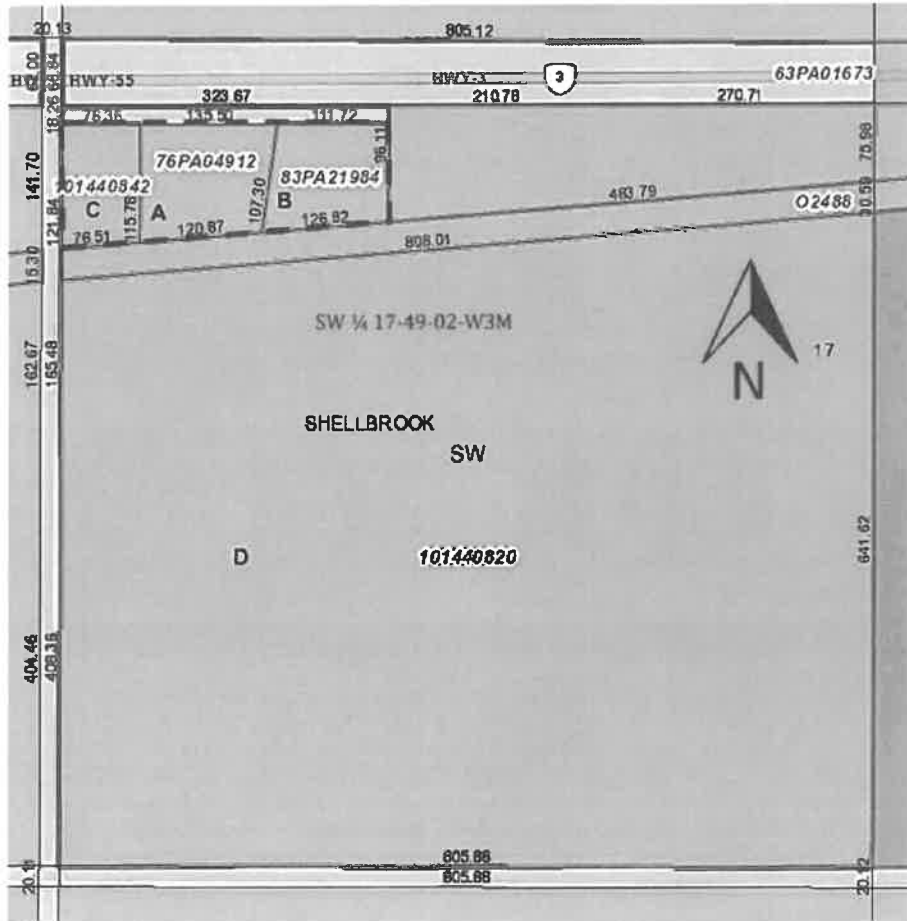

Area in bold-dashed line:
Future Industrial Development Area to Country Residential Development Area

Appendix 7 to Bylaw No. 2024-01

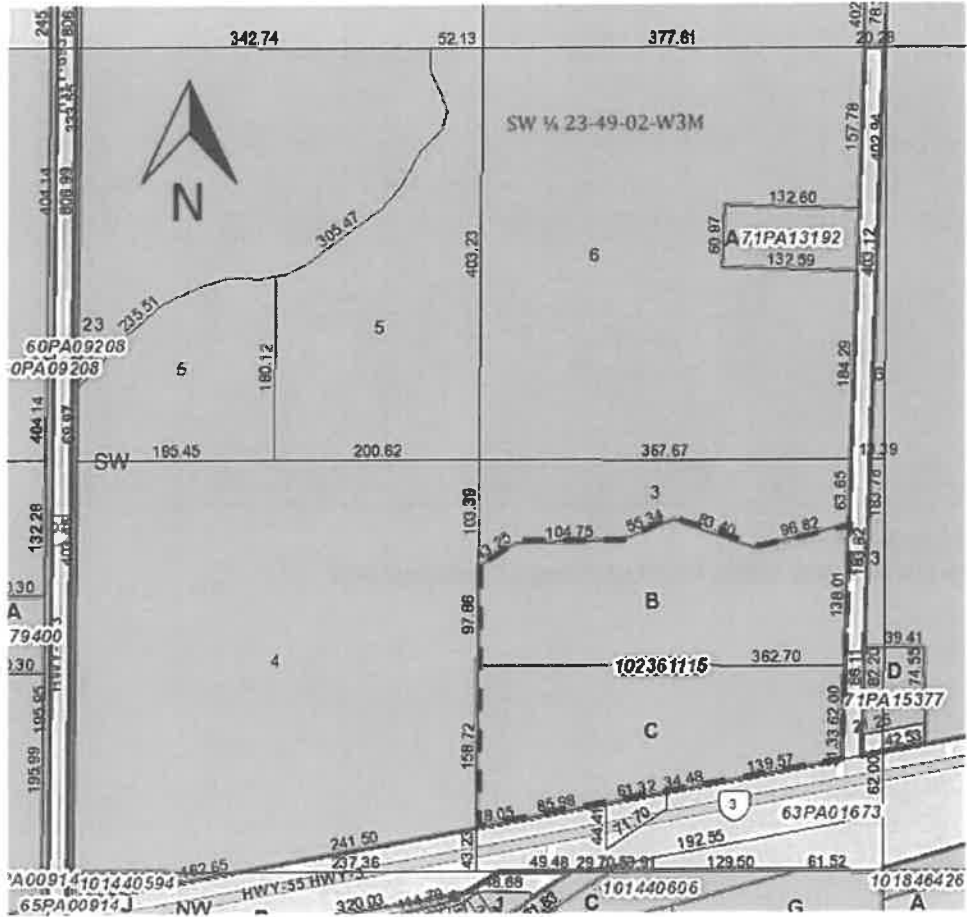

Area in bold-dashed line:

Future Industrial Development Area to Country Residential Development Area

Appendix 8 to Bylaw No. 2024-01

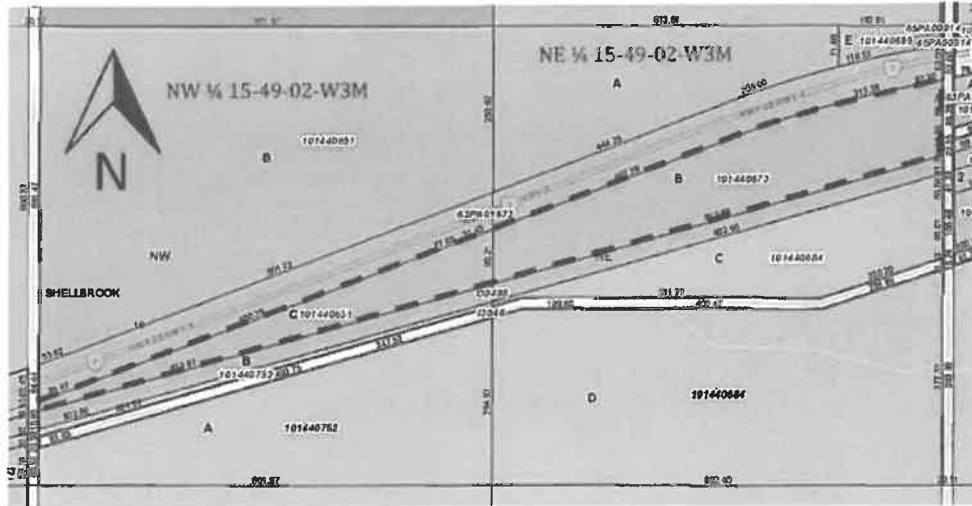

Area in bold-dashed line:
Forestry Development Area to Country Residential Development Area

Appendix 9 to Bylaw No. 2024-01

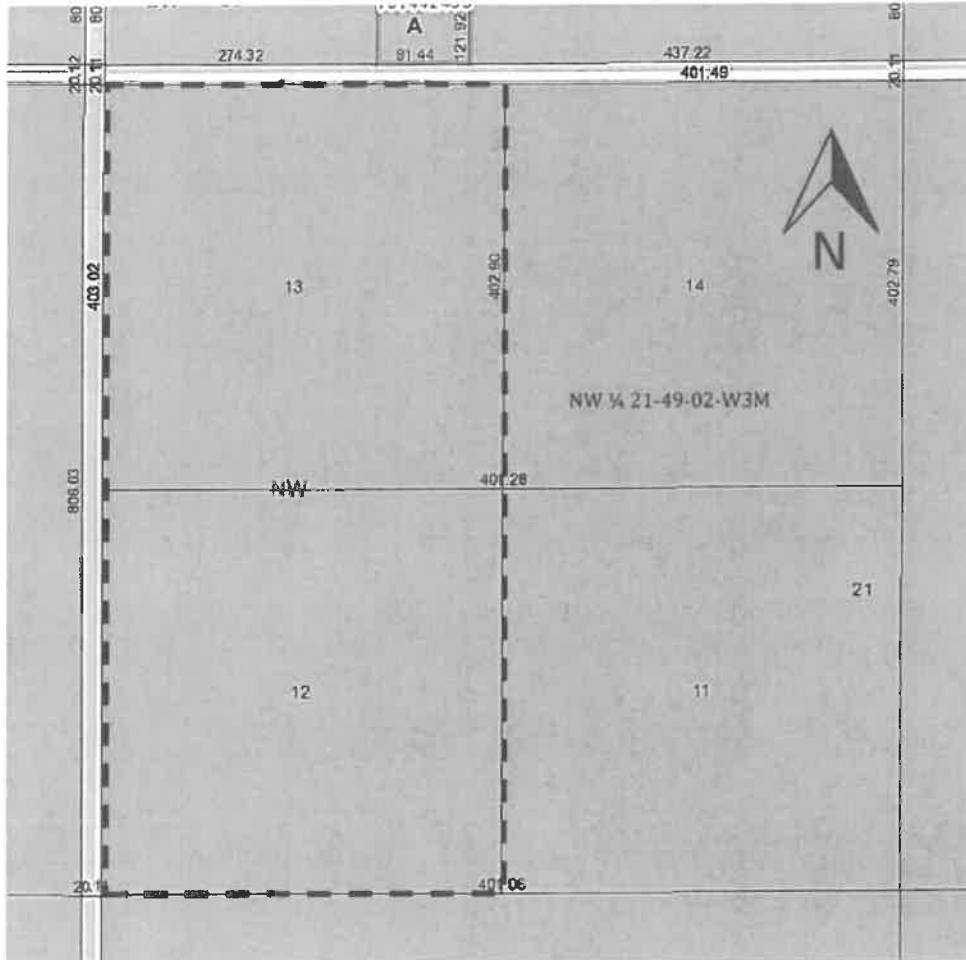

Area in bold-dashed line:
Agriculture Development Land Use Area to Country Residential Development Area

